

DUNHAM SURVEYING, S.C.  
SURVEYING & SUBDIVIDING  
DELAVER, WISCONSIN 53115

WISCONSIN

STREET

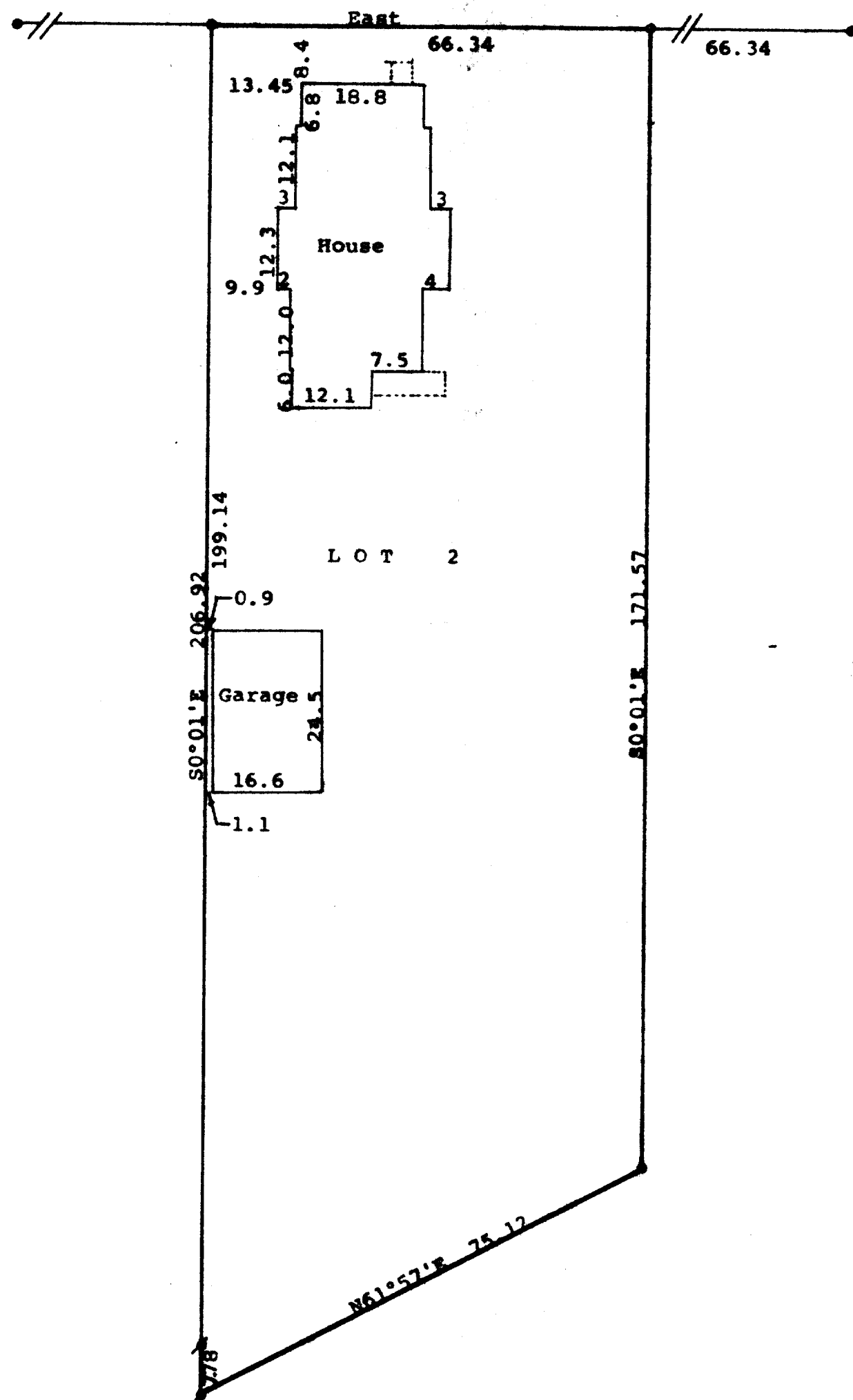

N

Scale - 1" = 20'

• = Concrete Monument Found

⦿ = 3/4" Iron Pipe Found

○ = 3/4" X 24" Iron Pipe Set

Bearings referenced to the south line of Wisconsin Street with the assumed bearing of East  
Survey ordered by: The Rauland Agency  
118 Kenosha Street  
Walworth, WI 53184

STATE OF WISCONSIN)  
COUNTY OF WALWORTH) SS

I, George T. Dunham, Surveyor, certify that I have surveyed the property described as follows:

Lot 2 in Block 4 of Passage, Aram & Downie Addition to the City of Delavan, Walworth County, Wisconsin,

and that the plat shown hereon is a correct representation thereof and shows the size and location of the property, its exterior boundaries, the location of all visible structures and dimensions of all principal buildings thereon, boundary fences, apparent easements, roadways and visible encroachments, if any, and that I have surveyed the property hereon described, according to the official records, to the best of my knowledge and belief.

December 15, 1989

*George T. Dunham*  
George T. Dunham, Surveyor

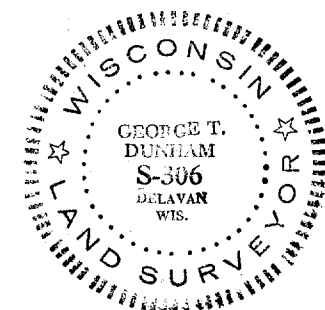
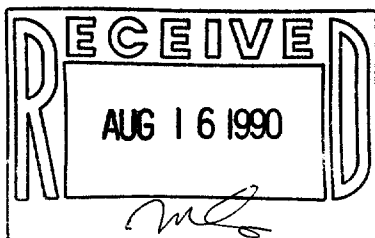

Survey # 002-1007

TAX KEY # XP 00051